

**SCHEDULE OF JOINERY**

|    |                            |             |               |
|----|----------------------------|-------------|---------------|
| D5 | FLUSH DOOR                 | 3'0" x 7'0" | (900 x 2135)  |
| D6 | PANELLED DOOR (IN TERRACE) | 3'0" x 6'6" | (900 x 2135)  |
| W2 | ALU. GLAZED WINDOW         | 6'0" x 4'6" | (1830 x 1370) |
| W5 | ALU. GLAZED WINDOW         | 4'0" x 4'6" | (1200 x 1370) |

1. A. Balaji  
 2. S. Subramanian  
 3. A. Balaji & P. N. S. Rajalakshmi  
 4. S. Subramanian  
 APPLICANT/OWNER

**REGISTERED ARCHITECT**  
 N.V. RAVI, N.V. RAVI  
 RA-336, RA-335

**JOB TITLE:**  
 PROPOSED HOTEL AT BLOCK No.39,  
 R.S. No.846, R.S. No.847/3 OF  
 KENNETH LANE, EGMORE DIVISION, MADRAS.

**DG. TITLE:**  
 ROOF PLAN, SECTION, TERRACE, FOUNDATION DETAIL,  
 COMPOUND WALL, SUMP, WATER TANK,  
 RAIN WATER FIT AND LIFT MACHINE ROOM DETAILS ETC.

**SCALE:** 1:100  
**DATE:** 1" = 8'-0"

**AUTHORITIES APPROVAL PLAN.**  
 DRAWN: C. SEKAR  
 CHECKED: [Signature]  
 ARCHITECTS: R.R. ASSOCIATES, 34, MG NICHOLS ROAD, VILUPAKKAM, MADRAS - 600 021  
 JOB No.: 9521  
 CAD FILE: 9521C9H  
 ORG. No.: 59/H



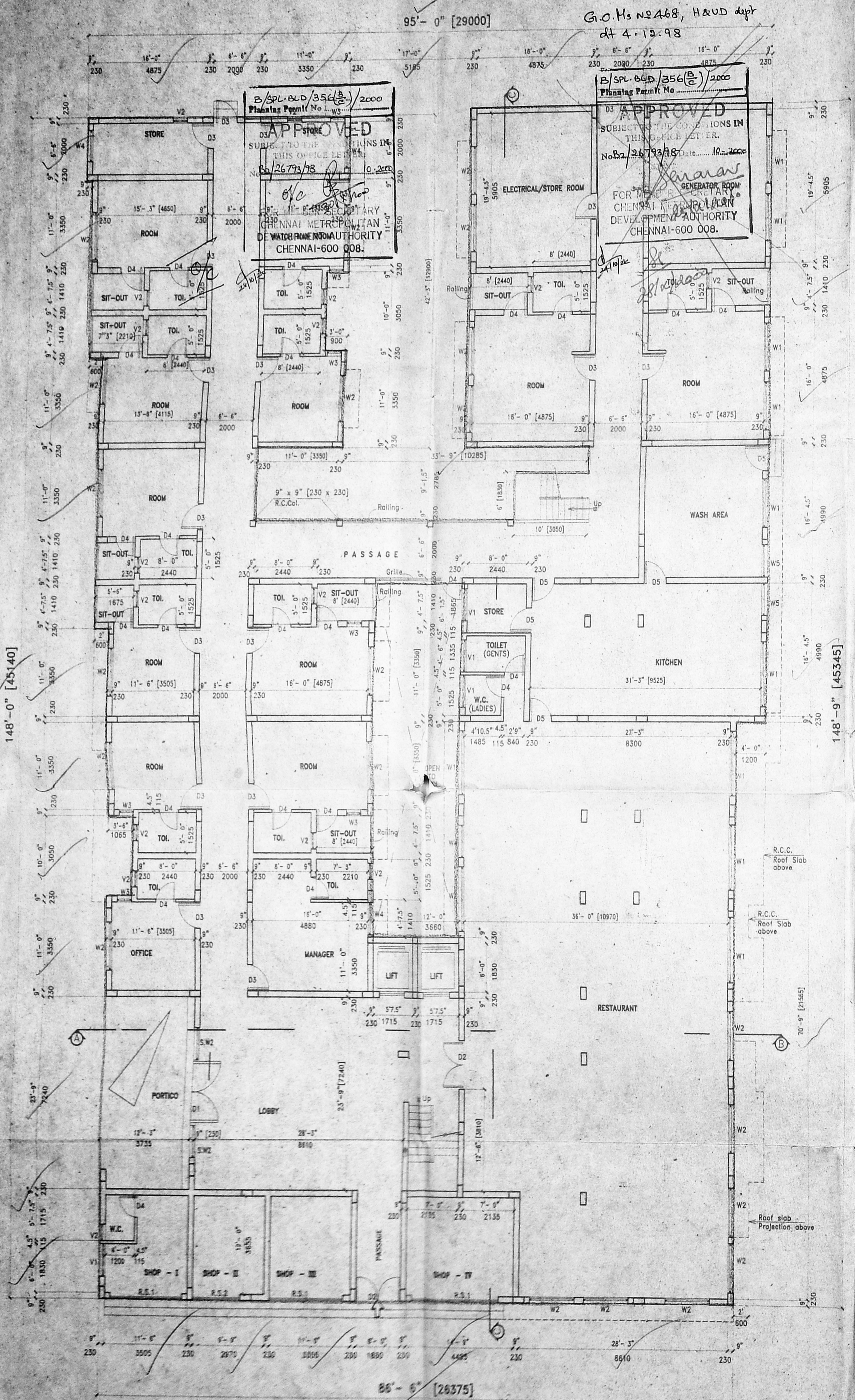

GROUND FLOOR PLAN

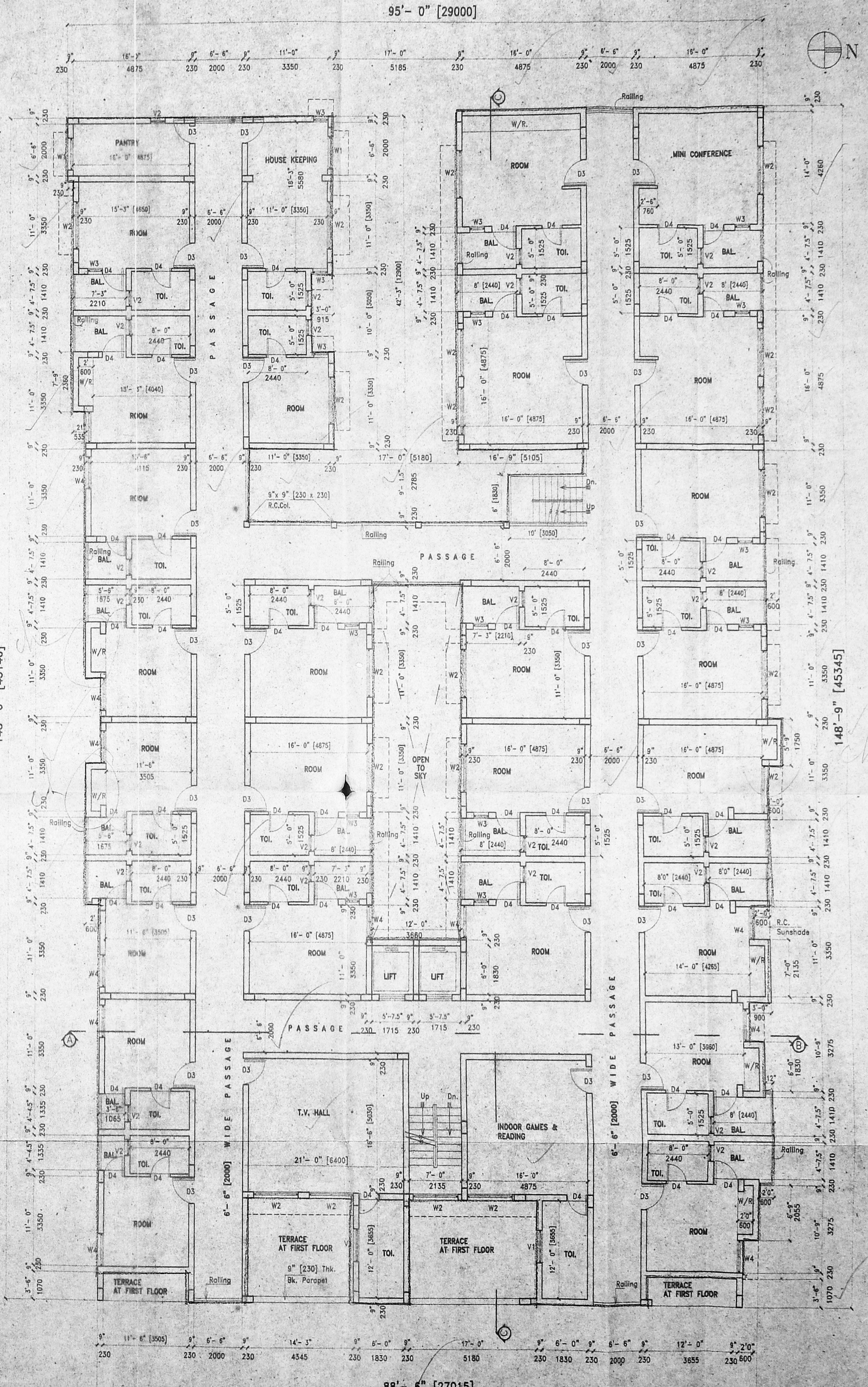

TYPICAL [1st & 2nd] FLOORS PLAN

**SCHEDULE OF JOINERY**

|       |                                |              |               |
|-------|--------------------------------|--------------|---------------|
| R.S.1 | ROLLING SHUTTER                | 10'0" x 7'0" | (3055 x 2135) |
| R.S.2 | ROLLING SHUTTER                | 8'0" x 7'0"  | (2440 x 2135) |
| D1    | PANELLED DOOR                  | 8'0" x 7'0"  | (2440 x 2135) |
| D2    | ALL GLAZED DOOR                | 8'0" x 7'0"  | (1850 x 2135) |
| D3    | FLUSH DOOR                     | 3'3" x 7'0"  | (990 x 2135)  |
| D4    | FLUSH DOOR                     | 2'9" x 7'0"  | (840 x 2135)  |
| D5    | FLUSH DOOR                     | 3'0" x 7'0"  | (900 x 2135)  |
| W1    | ALL GLAZED WINDOW              | 8'0" x 4'6"  | (2440 x 1370) |
| W2    | ALL GLAZED WINDOW              | 6'0" x 4'6"  | (1830 x 1370) |
| W3    | ALL GLAZED WINDOW              | 1'3" x 4'6"  | (380 x 1370)  |
| W4    | ALL GLAZED WINDOW              | 4'0" x 4'6"  | (1200 x 1370) |
| S.W.1 | ALL GLAZED WINDOW              | 7'0" x 6'6"  | (2135 x 2000) |
| S.W.2 | ALL GLAZED WINDOW              | 4'0" x 6'6"  | (1200 x 2000) |
| S.W.3 | ALL GLAZED WINDOW              | 6'0" x 6'6"  | (1830 x 2000) |
| V1    | ALL GLAZED LOUVERED VENTILATOR | 4'0" x 2'0"  | (1200 x 600)  |
| V2    | ALL GLAZED LOUVERED VENTILATOR | 2'0" x 3'0"  | (600 x 900)   |

**CMDA (B) No. 1**  
C. No. B2/26792/98

Asst. *[Signature]*  
S. A.

*[Signature]*  
P. A.

**SPECIFICATION**

- USING STANDARD BRICKS IN SUPER STRUCTURE IN C.M.1:5
- ALL R.C.C. WORKS WITH SUITABLE RE-INFORCEMENT
- CEILING PLASTERING WITH C.M.1:3
- WALL PLASTERING INSIDE AND OUTSIDE WITH C.M.1:5
- WEATHERING COURSE WITH BRICK JELLY IN LEAK CONC. WITH ONE COURSE OF FLAT TILES
- ALL WOOD WORK WITH GOOD QUALITY TEAK WOOD
- WHITE WASH & COLOR WASH THREE COATS
- PAINING ON BRILL & WOOD WITH THREE COATS OVER ONE COAT OF PRIMER WITH APPROVED PAINT

- S. Balakrishnan
  - S. Subramanian
  - S. Balakrishnan & S. Subramanian
  - S. Balakrishnan
- APPLICANT/OWNER

PROPOSED

ROAD

BOUNDARY

REGISTERED ARCHITECT  
**N.V. RAO**  
R.A. 335

PROPOSED HOTEL AT BLOCK No.39,  
R.S. No.846, 847/3 OF  
KENNETH LANE, EGMORE DIVISION, MADRAS.

GROUND FLOOR & TYPICAL FLOORS PLANS

9521

AUTHORITIES APPROVAL PLAN.

SCALE 1:100  
1" = 8'-0"

DATE

CHECKED

ARCHITECTS:  
R.R. ASSOCIATES,  
34, Mc NICHOLS ROAD,  
CHETPET,  
MADRAS- 600 031.



